

Application for CHEMPARK ID card for external CPP/CSP employees

Please fill in on PC or in PRINTED CAPITALS. If applicable, all information not marked „optional“ is mandatory. Only complete and legible applications can be processed. The applicant is solely responsible for the accuracy of the data.

Only employees of CHEMPARK (service) partners or their affiliates within the meaning of §§ 15 et seq. AktG from sites outside CHEMPARK* (*CHEMPARK sites are the sites in Leverkusen, Dormagen and Uerdingen) can apply.

The information required is for setting up an employee file, for generating an ID and for allocation to the registering CHEMPARK company.

An extra fee will be charged for making use of certain CHEMPARK services. This is based on an agreement (e.g. an order) for CHEMPARK services for the named employee groups that must be concluded separately with Currenta.

If the deployment of the external CPP/CSP employee ends earlier than the period of deployment selected, the lump sum to be paid is correspondingly reduced or reimbursed for the period of deployment selected and not for the actual period of deployment.

New Application Amendment Extension Location Extension

CHEMPARK site DOR LEV UER

CHEMPARK-ID card no.
(if applicable)

Company/employee details:

Registering CHEMPARK
(service) partner

Employed at
(company name)

Location of the
employer company

Company, site, employment relationship of person
(Examples of employment relationships:
employee, diploma student, student hire)

Name

First
name

Name
at birth

Name prefix/title
(if applicable)

Date of
birth

Nationality

Personnel no.
(if available)

Access to CHEMPARK required from
(maximum validity: 1 year)

Duration of deployment up to

2 months

6 months

12 months

Employee's email address
(if available)

To be filled in by the applicant

Registration no later than 3 working days before the start of the assignment by 6:00 p.m.

Fill out this form completely, sign it, and email it scanned to:

werkschutz.ausweisbuero.lev@currenta.biz | werkschutz.ausweisbuero.dor@currenta.biz | werkschutz.ausweisbuero.uer@currenta.biz

Detailed information on data protection is available at the gates or in the download area on chempark.de.

[Continue ▶](#)

Application for CHEMPARK ID card for external CPP/CSP employees

Please fill in on PC or in PRINTED CAPITALS. If applicable, all information not marked „optional“ is mandatory. Only complete and legible applications can be processed. The applicant is solely responsible for the accuracy of the data.

Responsible person at the CHEMPARK (service) partner

Name		First name	
Telephone		E-Mail	

I confirm that the above information is correct.

Date

Signature

CHEMPARK ID cards are the property of Currenta GmbH & Co. OHG and must be returned to the ID card office without being asked after termination of employment. Once their validity has expired, the ID cards are automatically blocked. The ID card may be withdrawn or blocked in the event of infringements of the safety and security regulations and/or the CHEMPARK traffic regulations and/or other regulations and laws.



Please send us a passport photo so that your ID card can already be prepared (see attachment for requirements). Collection can only take place in person. An appointment is required for collection. You can make an appointment using the online tool either at www.chempark.de in the access section or directly via the link. www.qtermin.de/currenta-chempark

Registration no later than 3 working days before the start of the assignment by 6:00 p.m.

Fill out this form completely, sign it, and email it scanned to:

werkschutz.ausweisbuero.lev@currenta.biz | werkschutz.ausweisbuero.dor@currenta.biz | werkschutz.ausweisbuero.uer@currenta.biz

Detailed information on data protection is available at the gates or in the download area on chempark.de.

Photo requirements for a CHEMPARK ID card

Photos that meet the official requirements for a passport photo for a German identity card or passport are also suitable for a CHEMPARK ID card. It's quicker at the ID card office if you send us your digital photo in advance by e-mail!

Your photo should be like this

- » Format: 35 x 45 mm = 827 x 1063 pixels, color
- » Frontal shot, entire head completely recognizable
- » Sharp, high-contrast, monochrome bright background
- » Eyes open, straight gaze, closed mouth
- » mouth, neutral facial expression



This doesn't work

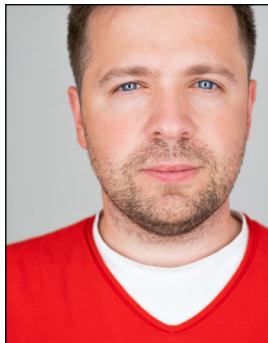

Head not shown in full



Not sharp

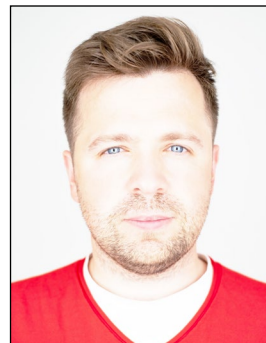

Too bright

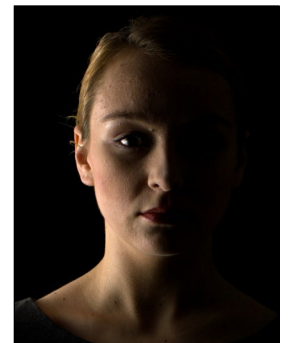

Too dark



Patterned background



Eyes not clearly recognizable



Open mouth, head tilted



Unnatural skin tones

Note: Head coverings are only permitted for religious reasons.

But: The face must always be recognizable from the lower edge of the chin to the forehead. There must be no shadows on the face.